Алматы (7273)495-231
Ангарск (3955)60-70-56
Архангельск (8182)63-90-72
Астрахань (8512)99-46-04
Барнаул (3852)73-04-60
Белгород (4722)40-23-64
Благовещенск (4162)22-76-07
Брянск (4832)59-03-52
Владивосток (423)249-28-31
Владикавказ (8672)28-90-48
Владимир (4922)49-43-18
Волгоград (844)278-03-48
Вологда (8172)26-41-59
Воронеж (473)204-51-73
Екатеринбург (343)384-55-89
Иваново (4932)77-34-06
Ижевск (3412)26-03-58
Иркутск (395)279-98-46
Казань (843)206-01-48
Калининград (4012)72-03-81
Калуга (4842)92-23-67
Кемерово (3842)65-04-62
Киров (8332)68-02-04
Коломна (4966)23-41-49
Кострома (4942)77-07-48
Краснодар (861)203-40-90
Красноярск (391)204-63-61
Курск (4712)77-13-04
Курган (3522)50-90-47
Липецк (4742)52-20-81
Магнитогорск (3519)55-03-13
Москва (495)268-04-70
Мурманск (8152)59-64-93
Набережные Челны (8552)20-53-41
Нижний Новгород (831)429-08-12
Новокузнецк (3843)20-46-81
Ноябрьск (3496)41-32-12
Новосибирск (383)227-86-73
Омск (3812)21-46-40
Орел (4862)44-53-42
Оренбург (3532)37-68-04
Пенза (8412)22-31-16
Петрозаводск (8142)55-98-37
Псков (8112)59-10-37
Пермь (342)205-81-47
Ростов-на-Дону (863)308-18-15
Рязань (4912)46-61-64
Самара (846)206-03-16
Санкт-Петербург (812)309-46-40
Саратов (845)249-38-78
Севастополь (8692)22-31-93
Саранск (8342)22-96-24
Симферополь (3652)67-13-56
Смоленск (4812)29-41-54
Сочи (862)225-72-31
Ставрополь (8652)20-65-13
Сургут (3462)77-98-35
Сыктывкар (8212)25-95-17
Тамбов (4752)50-40-97
Тверь (4822)63-31-35
Тольятти (8482)63-91-07
Томск (3822)98-41-53
Тула (4872)33-79-87
Тюмень (3452)66-21-18
Ульяновск (8422)24-23-59
Улан-Удэ (3012)59-97-51
Уфа (347)229-48-12
Хабаровск (4212)92-98-04
Чебоксары (8352)28-53-07
Челябинск (351)202-03-61
Череповец (8202)49-02-64
Чита (3022)38-34-83
Якутск (4112)23-90-97
Ярославль (4852)69-52-93

Россия +7(495)268-04-70
Казахстан +7(7172)727-132
Киргизия +996(312)96-26-47

https://sutter.nt-rt.ru || sau@nt-rt.ru

Masterpiece™ non-stick

Bipolare Pinzetten
Bipolar Forceps

PRECISION ELECTROSURGERY
Made in Germany

Masterpiece™ non-stick

The Masterpiece™ non-stick bipolar forceps were designed with precision and control in mind. I use the Masterpiece™ non-stick bipolar forceps for the precise coagulation of small-diameter vessels in narrow spaces. Fine tips, slim tines and easy rotation add to your skills and improve your performance even at targets far from the surface. The non-stick material reduces charring and sticking.

S. Rosahl, MD, Erfurt (Germany)

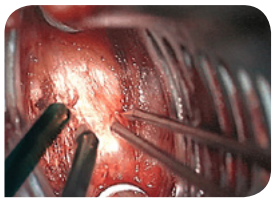

Masterpiece™ non-stick bipolar forceps vs conventional bipolar forceps

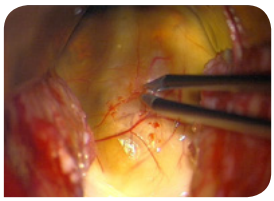

Bipolar coagulation with Masterpiece™ non-stick bipolar forceps during brainstem cavernoma surgery

Features

Non-stick Technologie
Unser speziell entwickeltes Material verhindert das Überhitzen der Spitzen während der Koagulation.

Non-stick technology
Our specially developed material prevents overheating of the tips during coagulation.

SuperGrip
Zielsicheres Fassen durch besseren „Grip“ dank einer speziellen Mikrostruktur auf der Spitzenoberfläche.

SuperGrip
Pinpoint grasping and a better grip thanks to microstructured tips.

Optimale Sicht auf die Spitzen
durch filigrane und stabile Pinzettenschenkel

Unparalleled view onto the tips
thanks to slim and sturdy tines

Angenehmes Arbeiten
durch ideale Balance und geringes Gewicht

Effortless and comfortable use
thanks to ideal balance and low weight

Optimale Griffhaltung
durch „soft-touch“ Material

Grip and rotation in the hand
due to soft-touch material and round-edged handle

CC-Führung
führt die Schenkel präzise zusammen, hilft das „Scheren“ der Spitzen zu vermeiden.

CC guide
to match tines exactly and prevent scissoring of the tips.

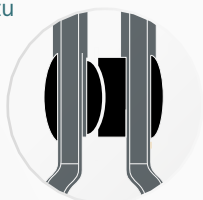

Micro

Die **MicroTip**-Geometrie öffnet den Blick auf die Spitzen. Erhältlich in einer Spitzenbreite von 0,2 mm und 0,4 mm. Spitzenlänge: 4,0 mm.

The **MicroTip** geometry opens up the view to the tips. Available in a tip width of 0.2 mm and 0.4 mm. Tip length: 4.0 mm.

Classic

Die **Classic** plateau-förmigen Spitzen sind in einer Spitzenbreite von 0,4 mm und 0,7 mm erhältlich. Spitzenlänge: 6,0 mm.

The **Classic** plateau-shaped tips are available in a tip width of 0.4 mm and 0.7 mm. Tip length: 6.0 mm.

Farbe Color	Spitzengröße Tip size	EU-Flachstecker EU flat connector	Farbe Color	Spitzengröße Tip size	EU-Flachstecker EU flat connector	Farbe Color	Spitzengröße Tip size	EU-Flachstecker EU flat connector
	0,2 mm 0.2 mm			0,4 mm 0.4 mm			0,7 mm 0.7 mm	

Bitte beachten: Masterpiece™ non-stick bipolare Pinzetten sind unisolierte Präzisionspinzetten, die nicht den Abschnitten 201.8.8.3 103 und -104 der IEC 60601-2-2:2010-01 entsprechen.
Für Hinweise zur sicheren Anwendung, bitte die Gebrauchsanweisung beachten.

Please note: Masterpiece™ non-stick bipolar forceps are uninsulated precision instruments which do not fulfil sections 201.8.8.3 103 and -104 of IEC 60601-2-2:2010-01.
For safety information, please observe the instructions for use.

Micro

0.2 mm x 4.0 mm
78 77 88

Micro

0.4 mm x 4.0 mm
78 79 89

Classic

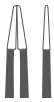

0.4 mm x 6.0 mm
78 78 89

Classic

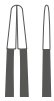

0.7 mm x 6.0 mm
78 76 87

EU Flachstecker EU flat connector	
Gesamtlänge Total length	21,5 cm (8,5“) 21.5 cm (8.5“)
Arbeitslänge Working length	8,5 cm (3,25“) 8.5 cm (3.25“)

Micro

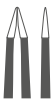

0.2 mm x 4.0 mm
78 87 88

Micro

0.4 mm x 4.0 mm
78 91 89

Classic

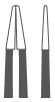

0.4 mm x 6.0 mm
78 81 89

Classic

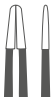

0.7 mm x 6.0 mm
78 86 87

EU Flachstecker EU flat connector	
Gesamtlänge Total length	23,0 cm (9,0“) 23.0 cm (9.0“)
Arbeitslänge Working length	10,0 cm (4,0“) 10.0 cm (4.0“)

Micro

0.2 mm x 4.0 mm
78 97 88

Micro

0.4 mm x 4.0 mm
78 98 89

Classic

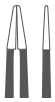

0.4 mm x 6.0 mm
78 99 89

Classic

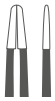

0.7 mm x 6.0 mm
78 96 87

EU Flachstecker EU flat connector	
Gesamtlänge Total length	26,0 cm (10,25“) 26.0 cm (10.25“)
Arbeitslänge Working length	13,0 cm (5,0“) 13.0 cm (5.0“)

Die Produktverfügbarkeit ist abhängig von regulatorischen Vorschriften in einzelnen Märkten und kann daher variieren.
Product availability is subject to regulatory approval in individual markets. Products may therefore not be available in all markets.

Kabel | Cables

Generatorenstecker Generator connector	Länge Length	 Sicherheitsstecker / EU Flachstecker Safety connector / EU flat connector	 Gewinkelter Stecker / EU Flachstecker Angled connector / EU flat connector
 CURIS® 4 MHz Radiofrequenz-Generator CURIS® 4 MHz radiofrequency generator	3.0 m	37 01 54 L	37 01 54 G
 Sutter BM-780 II, Martin, Berchtold, Aesculap	4.5 m	37 01 38 L	37 01 38 G
 Erbe, Storz, Wolf	4.5 m	37 01 30 L	37 01 30 G
 US Standard, Erbe ICC International	4.5 m	37 01 35 L	37 01 35 G
 Valleylab, Lamidey, EMC, Bowa	4.5 m	37 01 50 L	37 01 50 G
 Olympus, Söring, Coa Comp, Erbe VIO International	4.5 m	37 01 53 L	37 01 53 G
 Ellman	3.0 m	37 01 40 L	---

Instrumententray ohne Inhalt | Instrument tray without instruments

70 17 75-01 Für 1 Masterpiece™ non-stick mit EU Flachstecker For 1 Masterpiece™ non-stick with EU flat connector	**70 17 75-02** Für 2 Masterpiece™ non-stick mit EU Flachstecker For 2 Masterpiece™ non-stick with EU flat connector
70 17 75-10 Für 10 Masterpiece™ non-stick mit EU Flachstecker For 10 Masterpiece™ non-stick with EU flat connector	**70 17 75-05** Für 5 Masterpiece™ non-stick mit EU Flachstecker For 5 Masterpiece™ non-stick with EU flat connector

Jede Masterpiece™ non-stick wird in einem Lagertray für die sichere Wiederaufbereitung geliefert.
Each Masterpiece™ non-stick comes with a storage tray for safe cleaning and sterilization.

© Sutter Medizintechnik · Änderungen vorbehalten / Subject to change · REF1206 C – S08 · Gedruckt auf chlorfrei gebleichtem Papier

Алматы (7273)495-231
Ангарск (3955)60-70-56
Архангельск (8182)63-90-72
Астрахань (8512)99-46-04
Барнаул (3852)73-04-60
Белгород (4722)40-23-64
Благовещенск (4162)22-76-07
Брянск (4832)59-03-52
Владивосток (423)249-28-31
Владикавказ (8672)28-90-48
Владимир (4922)49-43-18
Волгоград (844)278-03-48
Вологда (8172)26-41-59
Воронеж (473)204-51-73
Екатеринбург (343)384-55-89
Иваново (4932)77-34-06
Ижевск (3412)26-03-58
Иркутск (395)279-98-46
Казань (843)206-01-48
Калининград (4012)72-03-81
Калуга (4842)92-23-67
Кемерово (3842)65-04-62
Киров (8332)68-02-04
Коломна (4966)23-41-49
Кострома (4942)77-07-48
Краснодар (861)203-40-90
Красноярск (391)204-63-61
Курск (4712)77-13-04
Курган (3522)50-90-47
Липецк (4742)52-20-81
Магнитогорск (3519)55-03-13
Москва (495)268-04-70
Мурманск (8152)59-64-93
Набережные Челны (8552)20-53-41
Нижний Новгород (831)429-08-12
Новокузнецк (3843)20-46-81
Ноябрьск (3496)41-32-12
Новосибирск (383)227-86-73
Омск (3812)21-46-40
Орел (4862)44-53-42
Оренбург (3532)37-68-04
Пенза (8412)22-31-16
Петрозаводск (8142)55-98-37
Псков (8112)59-10-37
Пермь (342)205-81-47
Ростов-на-Дону (863)308-18-15
Рязань (4912)46-61-64
Самара (846)206-03-16
Санкт-Петербург (812)309-46-40
Саратов (845)249-38-78
Севастополь (8692)22-31-93
Саранск (8342)22-96-24
Симферополь (3652)67-13-56
Смоленск (4812)29-41-54
Сочи (862)225-72-31
Ставрополь (8652)20-65-13
Сургут (3462)77-98-35
Сыктывкар (8212)25-95-17
Тамбов (4752)50-40-97
Тверь (4822)63-31-35
Тольятти (8482)63-91-07
Томск (3822)98-41-53
Тула (4872)33-79-87
Тюмень (3452)66-21-18
Ульяновск (8422)24-23-59
Улан-Удэ (3012)59-97-51
Уфа (347)229-48-12
Хабаровск (4212)92-98-04
Чебоксары (8352)28-53-07
Челябинск (351)202-03-61
Череповец (8202)49-02-64
Чита (3022)38-34-83
Якутск (4112)23-90-97
Ярославль (4852)69-52-93

Россия +7(495)268-04-70
Казахстан +7(7172)727-132
Киргизия +996(312)96-26-47

https://sutter.nt-rt.ru || sau@nt-rt.ru